

NOTICE!!

These documents have been scanned!

Do not place un-scanned documents beneath this notice!

Do not remove this notice from this file!

GPO Jacket No. 560-102
Print Order 61540
Rise Business Services, LLC
Job=AZ15 5/6/2019



Box Number= AZ15020



Claim Begin-End: AMC436639-AMC436639

1 Initial Receipt



AZ15020-16

AMC435945-AMC436659

United States Department of the Interior
Bureau of Land Management
 LANDS/RECREATION & PLANNING
 ONE N CENTRAL AVE
 PHOENIX, AZ 85004 -2203
 Phone: 602-417-9200

Receipt

No: 3484022

Transaction #: 3584244	
Date of Transaction: 02/01/2016	
CUSTOMER:	
WILLIAM E BURKE 1018 ABERDEEN CT PICKERINGTON, OH 43147-8994 US	

ENTERED

FEB 03 2016

BY: yr

LINE #	QTY	DESCRIPTION	REMARKS	UNIT PRICE	TOTAL
1	1.00	LOCATABLE MINERALS / MINING CLAIMS-NEW, UNADJUD, ONE OR MORE AUTH NOS / NEW MINING CLAIMS LOCATION FEE CASES: AMC436639/\$37.00		- n/a -	37.00
2	1.00	LOCATABLE MINERALS / MINING CLAIMS-NEW, UNADJUD, ONE OR MORE AUTH NOS / NEW MINING CLAIM PROCESSING FEE CASES: AMC436639/\$20.00		- n/a -	20.00
3	1.00	LOCATABLE MINERALS / MINING CLAIMS-NEW, UNADJUD, ONE OR MORE AUTH NOS / NEW MINING CLAIMS MAINTENANCE FEE CASES: AMC436639/\$155.00		- n/a -	155.00
TOTAL:					\$212.00

PAYMENT INFORMATION			
1	AMOUNT:	212.00	POSTMARKED: 01/27/2016
	TYPE:	CHECK	RECEIVED: 01/29/2016
	CHECK NO:	6547	
	NAME:	DEPARTMENT OF LAND TRANSFER INFORMATION 942 CALLE AMANECER STE B SAN CLEMENTE CA 92673 US	

REMARKS

This receipt was generated by the automated BLM Collections and Billing System and is a paper representation of a portion of the official electronic record contained therein.

NOTICE!!

These documents have been scanned!

Do not place un-scanned documents beneath this notice!

Do not remove this notice from this file!

GPO Jacket No. 560-102
Print Order 61540
Rise Business Services, LLC
Job=AZ15 5/6/2019



Box Number= AZ15020



Claim Begin-End: AMC436639-AMC436639

2 Correspondence



AZ15020-16

AMC435945-AMC436659



DEPARTMENT OF LAND TRANSFER INFORMATION

PROTECTING AMERICA'S RESOURCES

WWW.LANDTRANSFER.US.COM

942 CALLE AMANECER SUITE A
SAN CLEMENTE, CA 92673

TEL 949.361.6618
FAX 949.366.9945

January 26, 16

Bureau of Land Management
Arizona State Office
One Central Avenue
Suite 800
Phoenix, AZ 85004-4427

RE: New Location Notice/Unpatented Mining Claim

To Whom It May Concern:

Enclosed, please find a check payable to Department of the Interior/BLM for payment in the amount of \$212.00 for two new location notices for unpatented mining claim.

Should you need any additional information, please do not hesitate to call on me.

Warmest Regards,

Recording Department
949.361.6618

AHCH36639

2015 JAN 27 P 3:45

NOTICE!!

These documents have been scanned!

Do not place un-scanned documents beneath this notice!

Do not remove this notice from this file!

GPO Jacket No. 560-102
Print Order 61540
Rise Business Services, LLC
Job=AZ15 5/6/2019



Box Number= AZ15020



Claim Begin-End: AMC436639-AMC436639

3 Transfers



AZ15020-16

AMC435945-AMC436659

**NO
DOCUMENTS
FOUND**

NO DOCUMENTS FOUND
NO DOCUMENTS FOUND

NOTICE!!

These documents have been scanned!

Do not place un-scanned documents beneath this notice!

Do not remove this notice from this file!

GPO Jacket No. 560-102
Print Order 61540
Rise Business Services, LLC
Job=AZ15 5/6/2019



Box Number= AZ15020



Claim Begin-End: AMC436639-AMC436639

4 Annual Filings



AZ15020-16

AMC435945-AMC436659

DEPARTMENT OF THE INTERIOR
BUREAU OF LAND MANAGEMENT
MINING CLAIMS

Run Date/Time: 8/20/2018

MC Maintenance Fees Paid Through the BLM Pay Portal
(by Date Paid)

Page 314 Of 316

CBS Receipt: 4238525

Agency Tracking ID: 1534631885

Assessment Year: 2019

Paid On: 8/18/2018

Printed For Lead File # AMC436639

Number of BLM Serial Nr: 1

Total Amount Paid: \$155.00

Claim Name	BLM Serial No	Lead File No	Amount Paid
KINGS RANSOM MINE	AMC436639	AMC436639	\$155.00

United States Department of the Interior
Bureau of Land Management
 BUSINESS & SUPPORT SVCS DIV
 ONE N CENTRAL AVE SUITE 800
 PHOENIX, AZ 85004 -4427
 Phone: 602-417-9200

Receipt

No: 4238525

Transaction #: 4353916	
Date of Transaction: 08/18/2018	
CUSTOMER:	
BILL BURKE 1018 ABERDEEN COURT PICKERINGTON, OH 43147 US	

LINE #	QTY	DESCRIPTION	REMARKS	UNIT PRICE	TOTAL
1	1.00	LOCATABLE MINERALS / MINING CLAIMS- NOT NEW-UNADJUD, ONE AUTH NO. ONLY / MINING CLAIM MONEY RECEIVED CASES: AMC436639/\$155.00		- n/a -	155.00
TOTAL:					\$155.00

PAYMENT INFORMATION			
NOTE: Items will appear on credit card statement as "BLM O Mining Claim".			
1	AMOUNT:	155.00	POSTMARKED: N/A
	TYPE:	CREDIT CARD	RECEIVED: 08/18/2018
	NAME:	BILL BURKE 1018 ABERDEEN COURT PICKERINGTON OH 43147 US	
	CARD NO:	XXXXXXXXXXXX5277	AUTH CODE: 001347
	NAME ON CARD:	BILL BURKE	
	SIGNATURE:		

REMARKS

This receipt was generated by the automated BLM Collections and Billing System and is a paper representation of a portion of the official electronic record contained therein.

Run Date: 07/20/17

Run Time: 10:48 AM

**DEPARTMENT OF THE INTERIOR
BUREAU OF LAND MANAGEMENT
MINING CLAIMS**

MC Maintenance Fees Paid Through the BLM Pay Portal

CBS Receipt: 3880755

Printed For Lead File # AMC436639

Agency Tracking ID: 1499296173

Assessment Year: 2018

Number of BLM Serial Nr: 1

Paid On: 07/05/2017

Total Amount Paid: \$155.00

Claim Name	BLM Serial No	Lead File No	Amount Paid
KINGS RANSOM MINE	AMC436639	AMC436639	\$155.00

United States Department of the Interior
Bureau of Land Management
 BUSINESS & SUPPORT SVCS DIV
 ONE N CENTRAL AVE SUITE 800
 PHOENIX, AZ 85004 -4427
 Phone: 602-417-9200

Receipt

No: 3880755

Transaction #: 3989874	
Date of Transaction: 07/05/2017	
CUSTOMER:	
WILLIAM BURKE 1018 ABERDEEN COURT PICKERINGTON, OH 43147 US	

LINE #	QTY	DESCRIPTION	REMARKS	UNIT PRICE	TOTAL
1	1.00	LOCATABLE MINERALS / MINING CLAIMS- NOT NEW-UNADJUD, ONE AUTH NO. ONLY / MINING CLAIM MONEY RECEIVED CASES: AMC436639/\$155.00		- n/a -	155.00
TOTAL:					\$155.00

PAYMENT INFORMATION			
NOTE: Items will appear on credit card statement as "BLM O Mining Claim".			
1	AMOUNT:	155.00	POSTMARKED: N/A
	TYPE:	CREDIT CARD	RECEIVED: 07/05/2017
	NAME:	WILLIAM BURKE 1018 ABERDEEN COURT PICKERINGTON OH 43147 US	
	CARD NO:	XXXXXXXXXXXX6831	AUTH CODE: 43166P
	NAME ON CARD:	WILLIAM BURKE	
	EXPIRES:	12/2019	
	SIGNATURE:		

REMARKS

This receipt was generated by the automated BLM Collections and Billing System and is a paper representation of a portion of the official electronic record contained therein.

Run Date: 09/08/16

Run Time: 12:27 PM

**DEPARTMENT OF THE INTERIOR
BUREAU OF LAND MANAGEMENT
MINING CLAIMS**

MC Maintenance Fees Paid Through the BLM Pay Portal

CBS Receipt: 3634819

Printed For Lead File # **AMC436639**

Agency Tracking ID: 1471564226

Assessment Year: 2017

Number of BLM Serial Nr: 1

Paid On: 08/18/2016

Total Amount Paid: \$155.00

Claim Name	BLM Serial No	Lead File No	Amount Paid
KINGS RANSOM MINE	AMC436639	AMC436639	\$155.00

United States Department of the Interior
Bureau of Land Management
 BUSINESS & SUPPORT SVCS DIV
 ONE N CENTRAL AVE SUITE 800
 PHOENIX, AZ 85004 -4427
 Phone: (602) 417-9200

Receipt

No: 3634819

Transaction #: 3738656	
Date of Transaction: 08/18/2016	
CUSTOMER:	
WILLIAM BURKE 1018 ABERDEEB CT PICKERINGTON, OH 43147 US	

LINE #	QTY	DESCRIPTION	REMARKS	UNIT PRICE	TOTAL
1	1.00	LOCATABLE MINERALS / MINING CLAIMS- NOT NEW-UNADJUD, ONE AUTH NO. ONLY / MINING CLAIM MONEY RECEIVED CASES: AMC436639/\$155.00		- n/a -	155.00
TOTAL:					\$155.00

PAYMENT INFORMATION					
NOTE: Items will appear on credit card statement as "BLM O Mining Claim".					
1	AMOUNT:	155.00	POSTMARKED:	N/A	
	TYPE:	CREDIT CARD	RECEIVED:	08/18/2016	
	NAME:	WILLIAM BURKE 1018 ABERDEEB CT PICKERINGTON OH 43147 US			
	CARD NO:	XXXXXXXXXXXX7994	AUTH CODE:	03557Z	
	NAME ON CARD:	WILLIAM BURKE			
	EXPIRES:	11/2017			
	SIGNATURE:				

REMARKS

This receipt was generated by the automated BLM Collections and Billing System and is a paper representation of a portion of the official electronic record contained therein.

NOTICE!!

These documents have been scanned!

Do not place un-scanned documents beneath this notice!

Do not remove this notice from this file!

GPO Jacket No. 560-102
Print Order 61540
Rise Business Services, LLC
Job=AZ15 5/6/2019



Box Number= AZ15020



Claim Begin-End: AMC436639-AMC436639

5 Miscellaneous



AZ15020-16

AMC435945-AMC436659

AMC427687

436639

Authorized Date09/13/2016

Instructions to Accounts AZ BLM REFUND \$20, TO ^DSWAYNE FARMER, FOR OVERPAYMENT
OF FEES ON AMC427687, AMC436639, RECEIPT #3591955. RM

Login ID6222

Entry Date09/13/2016

Total Amount\$20.00



United States Department of the Interior



BUREAU OF LAND MANAGEMENT

Arizona State Office

One North Central Avenue, Suite 800

Phoenix, Arizona 85004-4427

www.blm.gov/az/

JUN 15 2016

In Reply Refer To:
3800 (9200) IO
AMC427687; AMC436649

CERTIFIED MAIL – RETURN RECEIPT REQUESTED 7016 0340 0000 2481 6460

NOTICE

DWAYNE FARMER
JOYCE FARMER
PO BOX 5335
QUARTZSITE, AZ 85359

:
:
:

This Decision Affects Those Claims
Shown in the Block Below.

RECEIVED
BLM ARIZONA STATE OFFICE
2016 JUN 23 P 3:08
PHOENIX, ARIZONA

AMC427687; AMC436649
HIDDEN TREASURE; BIG WASH

Transfer(s) Not Processed

A conveyance document to transfer ownership of the mining claim(s) listed above was received by the Bureau of Land Management (BLM) Arizona State Office. The transfer(s) of ownership cannot be processed for the following reason(s):

We received your request to process two Quitclaim Deeds; however, no money was submitted with your documents. The processing fee for a transfer of interest is \$10 per claim, per each grantee. A fee of \$20 is required to complete the transfer of interests.

If appropriate, please submit a corrected conveyance document, required documents, or additional fees, within 30 days of your receipt of this notice. If the required information is not received within the 30-day timeframe, no further action will be taken, and the BLM will retain the non-refundable processing fees submitted.

If additional information is required, please contact Iran Ortega at 602-417-9355. Please include your AMC serial number(s) on all correspondence.

Rebecca Heick
Deputy State Director
Lands, Minerals and Energy Division

ENTERED
JUN 27 2016
BY:

QUIT CLAIM DEED

The undersigned grantor(s), for valuable consideration, receipt of which is hereby acknowledged, in the amount of \$10.00, or other values, do we hereby remise, release and forever quit claim to the following described property in the county of La Paz state of AZ in Township 4 N Range 20 W Mining claim known as Hidden Treasure Quarter Section(s) NE 1/4 SW 1/4 AMC # 427687 Section 17
To: Nugget Wranglers Assoc.
Address: Box 5335 Quartzsite AZ 85359

*EXEMPTTARS 11:1134

Owner(s) Name(s)

Dwayne Farmer
Joyce Farmer

Signature(s)

Dwayne Farmer
Joyce Farmer

RECEIVED
BLM
2010 JUN 23 3:48
PHOENIX, ARIZONA

The Undersigned, a notary public in and for said State, in person and all signing said document. Dated this 27 date of May 2010.

Witness my hand and official seal.

Cecilia K. Kest

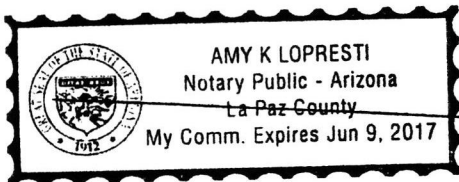

copy

QUIT CLAIM DEED

The undersigned grantor(s), for valuable consideration, receipt of which is hereby acknowledged, in the amount of \$10.00, or other values, do we hereby remise, release and forever quit claim to the following described property in the county of La Paz state of AZ Mining claim known as Big Wash in Township 4 N Range 20 W Section 11, 13, 13, 14 Quarter Section(s) _____ AMC# 436649
To: Nugget Wranglers ASSOC.
Address: Box 5375 Quartzsite AZ 85359

NW 1/4 of NW 1/4 Sec. 11
NE 1/4 of NE 1/4 Sec. 12
SW 1/4 of SW 1/4 Sec. 14

*EXEMPTTARS 11:1134
SE 1/4 of SE 1/4 Sec 13

Owner(s) Name(s)

Signature(s)

Dwayne Farmer

Dwayne Farmer

Joyce Farmer

Joyce Farmer

RECEIVED
2016 JUN 23 P 3:48
PHOENIX, ARIZONA

The Undersigned, a notary public in and for said State, in person and all signing said document. Dated this 27 date of May 2016.

Witness my hand and official seal.

Amy K Lopresti

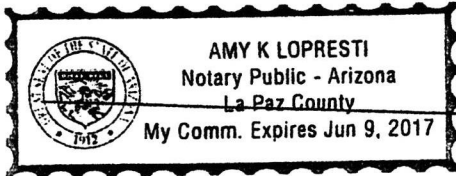

copy



Dwayne Farmer
 49629 Emerald Ave. Rnbw Acre
 PO Box 5335
 Quartzsite, AZ 85359

RECEIVED
 BLM ARIZONA STATE OFFICE

2016 JUN 23 P 3:48

PHOENIX, ARIZONA

UNITED STATES
DEPARTMENT OF THE INTERIOR
 Bureau of Land Management
 Arizona State Office
 One North Central Avenue, Suite 800
 Phoenix, Arizona 85004-4427

85004-442700

PHOENIX AZ 852
 21 JUN 2016 PM 5 L





Dwayne Farmer

49629 Emerald Ave. Rnbw Acre
PO Box 5335
Quartzsite, AZ 85359

F

Dwayne Farmer

49629 Emerald Ave. Rnbw Acre
PO Box 5335
Quartzsite, AZ 85359



**United States Department of the Interior
Bureau of Land Management**

DIV OF LANDS, MINRLS & ENERGY
ONE N CENTRAL AVE
PHOENIX, AZ 85004 -4427
Phone: 602-417-9200

Receipt

No: 3591955

Transaction #: 3695150	
Date of Transaction: 06/24/2016	
CUSTOMER:	
DWAYNE FARMER PO BOX 5335 QUARTZSITE, AZ 85359-5335 US	

LINE #	QTY	DESCRIPTION	REMARKS	UNIT PRICE	TOTAL
1	1.00	LOCATABLE MINERALS / MINING CLAIMS- NOT NEW-UNADJUD, ONE AUTH NO. ONLY / MINING CLAIM MONEY RECEIVED CASES: AMC427687/\$40.00	QCD - 4	- n/a -	40.00
TOTAL:					\$40.00

*40.00
REFUNDED
ON 9/13/16
FOR
OVERPAYMENT
AM*

PAYMENT INFORMATION				
1	AMOUNT:	40.00	POSTMARKED:	06/21/2016
	TYPE:	CHECK	RECEIVED:	06/23/2016
	CHECK NO:	3132		
	NAME:	FARMER, DWAYNE D PO BOX 5335 QUARTZSITE AZ 85359-5335 US		

REMARKS

This receipt was generated by the automated BLM Collections and Billing System and is a paper representation of a portion of the official electronic record contained therein.

QUIT CLAIM DEED

The undersigned grantor(s), for valuable consideration, receipt of which is hereby acknowledged, in the amount of \$10.00, or other values, do we hereby remise, release and forever quit claim to the following described property in the county of La Paz state of AZ in Township 4N Range 23W Mining claim known as Big Wash Quarter Section(s) 11, 12, 13, 14 Section 11, 12, 13, 14 To: Nugget Wranglers Assoc. AMC # 426649 Address: Box 5335 Quartzsite AZ, 85349

*EXEMPTTARS 11:1134

NW 1/4 of NW 1/4 Sec. 11
NE 1/4 of NE 1/4 Sec. 12
SW 1/4 of SW 1/4 Sec. 14

SE 1/4 of SE 1/4 Sec 13

Owner(s) Name(s)

Signature(s)

Dwayne Farmer
Joyce Farmer

Dwayne Farmer
Joyce Farmer

The Undersigned, a notary public in and for said State, in person and all signing said document. Dated this 27 date of May 2016.

Witness my hand and official seal.

Amy K Lopresti

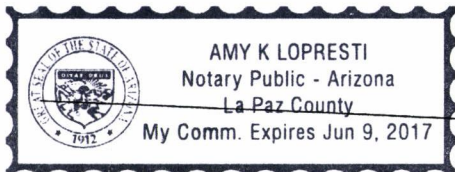

RECEIVED
BLM AZ STATE OFFICE
2016 JUN -2 P 2:43
PHOENIX, ARIZONA

LOCATION NOTICE FOR PLACER MINING CLAIM

NOTICE IS HEREBY GIVEN that the BIG WASH
placer mining claim has been located by
DWAYNE FARMER whose current mailing
& JOYCE
address is PO Box 5335 QUARTZSITE, AZ
85359

RECEIVED
BLM AT STATE OFFICE
2016 JUN -2 P 2:43
PHOENIX, ARIZONA
BLM
Date
Stamp

The general course of this claim is NORTH TO SOUTH & EAST TO WEST and it is situated in
LA PAZ County, Arizona.

This claim is 1320 feet in length and 1320 feet in width. This claim runs from the
location monument on which this location notice is posted approximately 660 feet in a NORTHERLY
direction to the NORTH end line and 660 feet in a SOUTHERLY direction to the SOUTH end line.
This claim is marked by four monuments, one at each corner of the claim.

The location monument on which this notice is posted is situated within Section 11, 12, 13, 14 Township
4 N, Range 20 W, Gila Salt River Base and Meridian, Arizona. This claim encompasses
portions of the following legal subdivision(s) if located by legal subdivision or the following quarter section (s),
section (s), Township (s) and Range (s) NW 1/4 of NW 1/4 of SEC 11, NE 1/4 of NE 1/4 of SEC 12
SW 1/4 of SW 1/4 of SEC 11, SE 1/4 of SE 1/4 of SEC 13, Gila Salt River Base and Meridian, Arizona.

The locality of this claim with reference to some natural object or permanent monument and additional
information (if any) concerning its locality are as follows: 3/4 MILE NE OF OLDMAN MOUNTAIN

DATED AND POSTED on the ground this 9th day of DECEMBER, 2015
LOCATOR(S) DWAYNE FARMER

Form MCF102
Revised July 2005

MINING CLAIM MAP

Lode () Placer (X)

1 mile

1 MILE

20 ACRES } SE 1/4 OF SE 1/4
SEC 11
SW 1/4 OF SW 1/4
SEC 12

20 ACRES } NE 1/4 OF NE 1/4
SEC 14
NW 1/4 OF NW 1/4
SEC 13

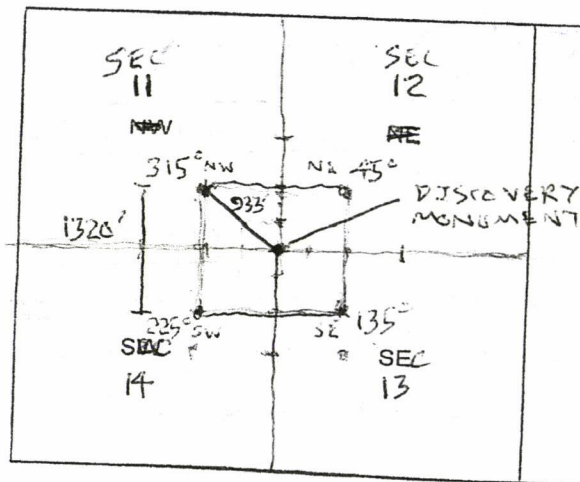

PHOENIX, ARIZONA

2015 JUN - 2 P 2:43

RECEIVED
BLM AZ STATE OFFICE

Scale 1" = 2000 feet



1. The above map depicts the BIG WASH mining claim, which is located in Section (s) 11, 12, 13, 14, Township 4 N, Range 20 W, Gila and Salt River Base and Meridian, LA PAZ County, Arizona.

2. The type of corner and location monuments used are as follows: 4x4 POSTS
NW CORNER IS 933 FEET NW OF DISCOVERY MONUMENT

3. The bearings and distances in degrees and feet between claim corners are as depicted on the map.

Form MCF100a
Revised July 2005

This form is available from the Arizona Department of Mines & Mineral Resources and may be reproduced.

Nugget Wranglers ASSOC.
Box 5335
Quartzsite AZ, 85359

PHOENIX AZ 852

31 MAY 2016 PM 10 4



RECEIVED
BLM AZ STATE OFFICE

2016 JUN -2 P 2:34

PHOENIX, ARIZONA

B.L.M.

ONE NORTH CENTRAL AVE Suite 800

Phoenix AZ, 85004-4427

85004-442700

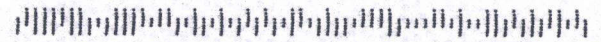

QUIT CLAIM DEED

The undersigned grantor(s), for valuable consideration, receipt of which is hereby acknowledged, in the amount of \$10.00, or other values, do we hereby remise, release and forever quit claim to the following described property in the county of La Paz state of AZ in Township 4N Range 20W Mining claim known as Hidden Treasure Quarter Section(s) 1E 1/4 08 NW 1/4 Section 017 AMC # 427687
To: Nugget Wranglers Assoc.
Address: Box 5335 Quartzsite AZ 85359

*EXEMPTTARS 11:1134

Owner(s) Name(s)

Signature(s)

Dwayne Farmer

Dwayne Farmer

Joyce Farmer

Joyce Farmer

The Undersigned, a notary public in and for said State, in person and all signing said document. Dated this 27 date of May 2010.

Witness my hand and official seal.

Amy K Lopresti

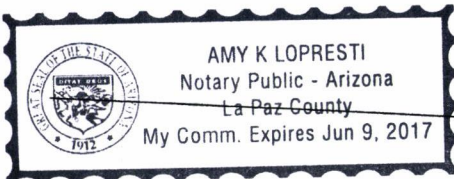

Wagget Wranglers ASSOC,
Quartzsite AZ, Box 5335
85359

RECEIVED
BLM AZ STATE OFFICE
2016 JUN -2 P 2:34
PHOENIX, ARIZONA

BLM,
One North Central Ave Suite 800
Phoenix AZ, 85004-4427

31 MAY 2016 PM 4 L

PHOENIX AZ 852



85004-442700



LOCATION NOTICE FOR PLACER MINING CLAIM

NOTICE IS HEREBY GIVEN that the Hidden Treasure placer mining claim has been located by

Dwayne + Joyce Farmer whose current mailing address is Box 5335 Quartzsite AZ 85359

RECEIVED
BLM AZ STATE OFFICE
2016 JUN -2 P 2:14
PHOENIX, ARIZONA
BLM Date Stamp

The general course of this claim is NE 1/4 of NW 1/4 Sec 17 and it is situated in La Paz County, Arizona.

This claim is 1320 feet in length and 1320 feet in width. This claim runs from the location monument on which this location notice is posted approximately 453 feet in a North direction to the North end line and 428 feet in a East direction to the East end line. This claim is marked by four monuments, one at each corner of the claim.

The location monument on which this notice is posted is situated within Section 17, Township 4 N, Range 20 W, Gila Salt River Base and Meridian, Arizona. This claim encompasses portions of the following legal subdivision(s) if located by legal subdivision or the following quarter section (s), section (s), Township (s) and Range (s) NE 1/4 of NW 1/4 Sec 17 T4N R20W, Gila Salt River Base and Meridian, Arizona.

The locality of this claim with reference to some natural object or permanent monument and additional information (if any) concerning its locality are as follows:

DATED AND POSTED on the ground this 12 day of Feb, 2014

LOCATOR(S) Dwayne + Joyce Farmer
Dwayne Farmer + Joyce Farmer

Form MCF102
Revised July 2005

MINING CLAIM MAP

_____ 1 mile _____

Lode () Placer ()

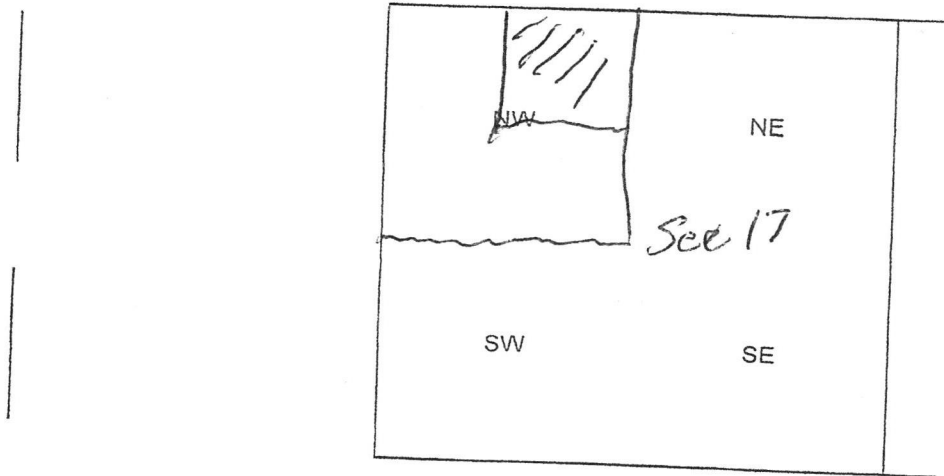

Scale 1" = 2000 feet



1. The above map depicts the Hidden Treasure mining claim, which is located in Section (s) 17, Township 4 North, Range 20 West, Gila and Salt River Base and Meridian, _____ County, Arizona.

2. The type of corner and location monuments used are as follows: White PVC Pipe

3. The bearings and distances in degrees and feet between claim corners are as depicted on the map.

Form MCF100a
Revised July 2005

AMC427687

AMC436639

Authorized Date09/13/2016

Instructions to Accounts AZ BLM REFUND \$20, TO DWAYNE FARMER FOR OVERPAYMENT
OF FEES, ON AMC427687, AMC436649, RECEIPT #3601301. RM

Login ID6222

Entry Date09/13/2016

Total Amount\$20.00

QUIT CLAIM DEED

The undersigned grantor(s), for valuable consideration, receipt of which is hereby acknowledged, in the amount of \$10.00, or other values, do we hereby remise, release and forever quit claim to the following described property in the county of La Paz state of AZ Mining claim known as Big Wash in Township 4 N Range 20 W Section 11, 13, 13, 14 Quarter Section(s) _____ AMC # 426649
To: Night Wranglers AS900
Address: Box 5375 Quartzsite AZ 85359

NW 1/4 of NW 1/4 Sec. 11 *EXEMPT TARS 11:1134
NE 1/4 of NE 1/4 Sec. 12
SW 1/4 of SW 1/4 Sec. 14 SE 1/4 of SE 1/4 Sec 13

Owner(s) Name(s)

Signature(s)

Dwayne Farmer

Dwayne Farmer

Joyce Farmer

Joyce Farmer

RECEIVED
2016 JUN 23 P 3:48
PHOENIX, ARIZONA

The Undersigned, a notary public in and for said State, in person and all signing said document. Dated this 27 date of May 2016.

Witness my hand and official seal.

Amy Lopresti

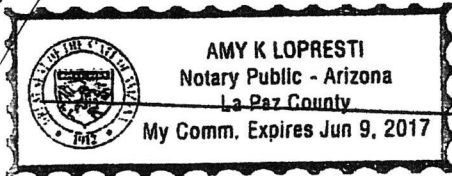

RECEIVED
2016 JUL - 1 P 2:48
PHOENIX, ARIZONA

PREVIOUSLY SUBMITTED

#20

398 ENTERED 9/12/16. RM

copy

QUIT CLAIM DEED

The undersigned grantor(s), for valuable consideration, receipt of which is hereby acknowledged, in the amount of \$10.00, or other values, do we hereby remise, release and forever quit claim to the following described property in the county of La Paz state of AZ Mining claim known as Hidden Treasure in Township 4 N Range 20 W Section 17 Quarter Section(s) NE 1/4, SE 1/4, NW 1/4 AMC # 427687
 To: Night Wranglers Assoc.
 Address: Box 5335 Quartzsite AZ 85359

*EXEMPTTARS 11:1134

Owner(s) Name(s)

Signature(s)

Dwayne Farmer
Joyce Farmer

Dwayne Farmer
Joyce Farmer

RECEIVED
 BLM / ARIZONA OFFICE
 2016 JUN 23 P 3:48
 PHOENIX, ARIZONA

The Undersigned, a notary public in and for said State, in person and all signing said document. Dated this 27 date of May 2016.

Witness my hand and official seal.

Amy K Lopresti

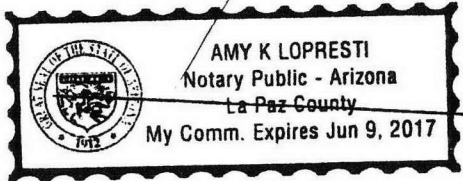

RECEIVED
 BLM / ARIZONA OFFICE
 2016 JUL -7 P 2:48
 PHOENIX, ARIZONA

copy



United States Department of the Interior

BUREAU OF LAND MANAGEMENT

Arizona State Office

One North Central Avenue, Suite 800

Phoenix, Arizona 85004-4427

www.blm.gov/az/

JUN 15 2016



In Reply Refer To:
3800 (9200) IO
AMC427687; AMC436649

CERTIFIED MAIL – RETURN RECEIPT REQUESTED 7016 0340 0000 2481 6460

NOTICE

DWAYNE FARMER
JOYCE FARMER
PO BOX 5335
QUARTZSITE, AZ 85359

: This Decision Affects Those Claims
: Shown in the Block Below.
:

AMC427687; AMC436649
HIDDEN TREASURE; BIG WASH

Transfer(s) Not Processed

A conveyance document to transfer ownership of the mining claim(s) listed above was received by the Bureau of Land Management (BLM) Arizona State Office. The transfer(s) of ownership cannot be processed for the following reason(s):

We received your request to process two Quitclaim Deeds; however, no money was submitted with your documents. The processing fee for a transfer of interest is \$10 per claim, per each grantee. A fee of \$20 is required to complete the transfer of interests.

If appropriate, please submit a corrected conveyance document, required documents, or additional fees, within 30 days of your receipt of this notice. If the required information is not received within the 30-day timeframe, no further action will be taken, and the BLM will retain the non-refundable processing fees submitted.

If additional information is required, please contact Iran Ortega at 602-417-9355. Please include your AMC serial number(s) on all correspondence.

Rebecca Heick
Deputy State Director
Lands, Minerals and Energy Division

RECEIVED
BLM ARIZONA STATE OFFICE
2016 JUN 23 P 3:08
PHOENIX, ARIZONA
RECEIVED
BLM ARIZONA STATE OFFICE
2016 JUN -7 P 2:48
PHOENIX, ARIZONA

United States Department of the Interior
Bureau of Land Management
 DIV OF LANDS, MINRLS & ENERGY
 ONE N CENTRAL AVE
 PHOENIX, AZ 85004 -4427
 Phone: 602-417-9200

Receipt

No: 3591955

Transaction #: 3695150	
Date of Transaction: 06/24/2016	
CUSTOMER:	
DWAYNE FARMER PO BOX 5335 QUARTZSITE, AZ 85359-5335 US	

LINE #	QTY	DESCRIPTION	REMARKS	UNIT PRICE	TOTAL
1	1.00	LOCATABLE MINERALS / MINING CLAIMS- NOT NEW-UNADJUD, ONE AUTH NO. ONLY / MINING CLAIM MONEY RECEIVED CASES: AMC427687/\$40.00	QCD - 4	- n/a -	40.00
TOTAL:					\$40.00

PAYMENT INFORMATION					
1	AMOUNT:	40.00	POSTMARKED:	06/21/2016	
	TYPE:	CHECK	RECEIVED:	06/23/2016	
	CHECK NO:	3132			
	NAME:	FARMER, DWAYNE D PO BOX 5335 QUARTZSITE AZ 85359-5335 US			

REMARKS

This receipt was generated by the automated BLM Collections and Billing System and is a paper representation of a portion of the official electronic record contained therein.

BLM RECEIVED
 2016 JUL - 7 P 2:48
 PHOENIX, ARIZONA



United States Department of the Interior



BUREAU OF LAND MANAGEMENT
Arizona State Office
One North Central Avenue, Suite 800
Phoenix, Arizona 85004-4427
www.blm.gov/az/

JUN 15 2016

In Reply Refer To:
3800 (9200) IO
AMC427687; AMC436649

CERTIFIED MAIL – RETURN RECEIPT REQUESTED 7016 0340 0000 2481 6460

RECEIVED
BLM ARIZONA STATE OFFICE
2016 JUL -7 P 2:47
PHOENIX ARIZONA

NOTICE

DWAYNE FARMER
JOYCE FARMER
PO BOX 5335
QUARTZSITE, AZ 85359

: This Decision Affects Those Claims
: Shown in the Block Below.
:

AMC427687; AMC436649
HIDDEN TREASURE; BIG WASH

Transfer(s) Not Processed

A conveyance document to transfer ownership of the mining claim(s) listed above was received by the Bureau of Land Management (BLM) Arizona State Office. The transfer(s) of ownership cannot be processed for the following reason(s):

We received your request to process two Quitclaim Deeds; however, no money was submitted with your documents. The processing fee for a transfer of interest is \$10 per claim, per each grantee. A fee of \$20 is required to complete the transfer of interests.

If appropriate, please submit a corrected conveyance document, required documents, or additional fees, within 30 days of your receipt of this notice. If the required information is not received within the 30-day timeframe, no further action will be taken, and the BLM will retain the non-refundable processing fees submitted.

If additional information is required, please contact Iran Ortega at 602-417-9355. Please include your AMC serial number(s) on all correspondence.

Rebecca Heick
Deputy State Director
Lands, Minerals and Energy Division

Hope This Takes care of my mistakes
Do I Need to have N.W.H. Record These ?

 **Dwayne Farmer**
49629 Emerald Ave. Rnbnw Acre
PO Box 5335
Quartzsite, AZ 85359

PHOENIX AZ 852

05 JUL 2016 PM 6 L



RECEIVED
BLM ARIZONA OFFICE

2016 JUL -7 P 2:44

PHOENIX, ARIZONA

**UNITED STATES
DEPARTMENT OF THE INTERIOR**
Bureau of Land Management
Arizona State Office
1 North Central Avenue, Suite 800
Phoenix, Arizona 85004

85004-442700



United States Department of the Interior
Bureau of Land Management
 DIV OF LANDS, MINRLS & ENERGY
 ONE N CENTRAL AVE
 PHOENIX, AZ 85004 -4427
 Phone: 602-417-9200

Receipt

No: 3601301

Transaction #: 3704665	
Date of Transaction: 07/08/2016	
CUSTOMER:	
DWAYNE FARMER PO BOX 5335 QUARTZSITE, AZ 85359-5335 US	

LINE #	QTY	DESCRIPTION	REMARKS	UNIT PRICE	TOTAL
1	1.00	LOCATABLE MINERALS / MINING CLAIMS- NOT NEW-UNADJUD, ONE AUTH NO. ONLY / MINING CLAIM MONEY RECEIVED CASES: AMC427687/\$40.00	QCD - 4	- n/a -	40.00
TOTAL:					\$40.00

PAYMENT INFORMATION					
1	AMOUNT:	40.00	POSTMARKED:	07/05/2016	
	TYPE:	CHECK	RECEIVED:	07/07/2016	
	CHECK NO:	3134			
	NAME:	FARMER, DWAYNE D PO BOX 5335 QUARTZSITE AZ 85359-5335 US			

REMARKS

This receipt was generated by the automated BLM Collections and Billing System and is a paper representation of a portion of the official electronic record contained therein.

*\$20 EARNED ON 398.
 \$20 REFUNDED
 FOR AMC 427687 (\$10 each)
 436649
 9/13/2016. RM*

NOTICE!!

These documents have been scanned!

Do not place un-scanned documents beneath this notice!

Do not remove this notice from this file!

GPO Jacket No. 560-102
Print Order 61540
Rise Business Services, LLC
Job=AZ15 5/6/2019



Box Number= AZ15020



Claim Begin-End: AMC436639-AMC436639

6 Location Notices-Amendments and Supporting Documents



AZ15020-16

AMC435945-AMC436659

MINING CLAIM STATUS REPORT

Data Entered: 3 FEB 16

MTP Checked By: _____

GEO Checked By: [Signature]

LEAD SERIAL NUMBER: AMC 436639 thru AMC

NUMBER OF CLAIMS & TYPE:

1 LODE
____ PLACER
____ ASSOCIATION PLACER
____ MILL SITE
____ TUNNEL SITE

CHARGES:

Location Fee @ \$37 = \$ 37.00
Processing Fee @ \$20 = \$ 20.00
Maintenance Fee @ \$155 = \$ 155.00
Add'l Maint Fee for Assoc Placer = \$ _____
SUBTOTAL \$ 212.00
Other Fees \$ _____
Other Fees \$ _____
TOTAL \$ 212.00

TOTAL ACREAGE: _____ Per Claim
(Placer Only)

NUMBER OF LOCATORS: _____

DOCUMENTS RECEIVED VIA: Over-the-Counter [] Mail **TIMELY FILED:** Yes No []

LEGAL DESCRIPTION: T 18N R 15W SEC 13
T _____ R _____ SEC _____
T _____ R _____ SEC _____
T _____ R _____ SEC _____
T _____ R _____ SEC _____

BLM [] FOREST SERVICE [] _____ SUBJ TO PL 359: Yes [] No []
WILDERNESS AREA [] _____

SPLIT ESTATE: N/A [] SX [] PX [] OTHER [] _____
SRHA [] Was proper Notice filed if located on SHRA Land? Yes [] No []

RECONVEYED MINERALS ON BLM LAND REQUIRE OPENING ORDER FROM 1944 TO 1993:

Open to Entry On _____ N/A []

COMMENTS/STATUS: VOID [] PARTIALLY VOID [] PVT MINERALS [] WITHDRAWN LANDS []
OTHER [] OK

AMC436639

[] Claimant acknowledges that portions of the following claim(s) site(s) may be void or voidable.

Printed Name of Claimant _____ Signature of Claimant _____

*****FINAL ADJUDICATION*****

DATE 8/15/16 INITIALS FB

RECORDING REQUESTED BY:

(Mail recording to;)

William E. Burke

1018 Abereen Court

Pickerington, OH 43147

FOR RECORDER'S USE

LOCATION NOTICE FOR LODE MINING CLAIM

NOTICE IS HEREBY GIVEN that the **KINGS RANSOM MINE** lode mining claim has been located by William E. Burke, whose current mailing address is 1018 Abereen Court, Pickerington OH, 43147.

The general course of this claim is East and West and it is situated in the Gila-Salt River Meridian, Mohave County, Arizona.

This claim is 1,500 feet in length and 600 feet in width. This claim runs from the location monument on which this location notice is posted approximately 1,200 feet in an Easterly direction to the East end line and approximately 300 feet in a Southerly direction to the South end line.

This claim is marked by four (4) monuments, one at each corner of the claim. Additionally, there are two (2) end-line markers on each side of the center of the claim. All markers are 4" x 4" wooden posts that are buried 1.5' in the ground and protrude 4.5' above the ground embossed with the name of the claim and its location in relation to the claim.

The location monument on which this notice is posted is situated within Section 13, Township 18N, Range 15W, Gila-Salt River Meridian, Mohave County, Arizona and this claim encompasses portions of the following quarter section (s), Township (s) and Range (s); N 1/2 of SW 1/4 of SE 1/4 and SE 1/4 of SW 1/4 of Section 13, T18N, R15W Gila-Salt River Meridian, Mohave County, Arizona.

The locality of this claim with reference to some natural object or permanent monument and additional information (if any) concerning its locality are as follows: NE corner of this claim is NE corner of SW 1/4 of SE 1/4 of Section 13, T18N, R15W.

DATED AND POSTED on the ground this 10th day of January, 2016.

Locator of this lode mining claim is:

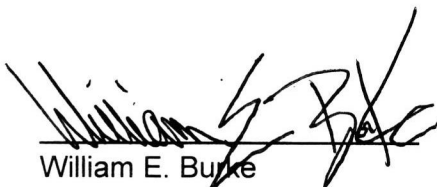

William E. Burke

AMC436639

JAN 20 10 34 AM '16

MINING CLAIM MAP

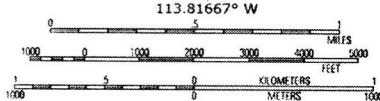
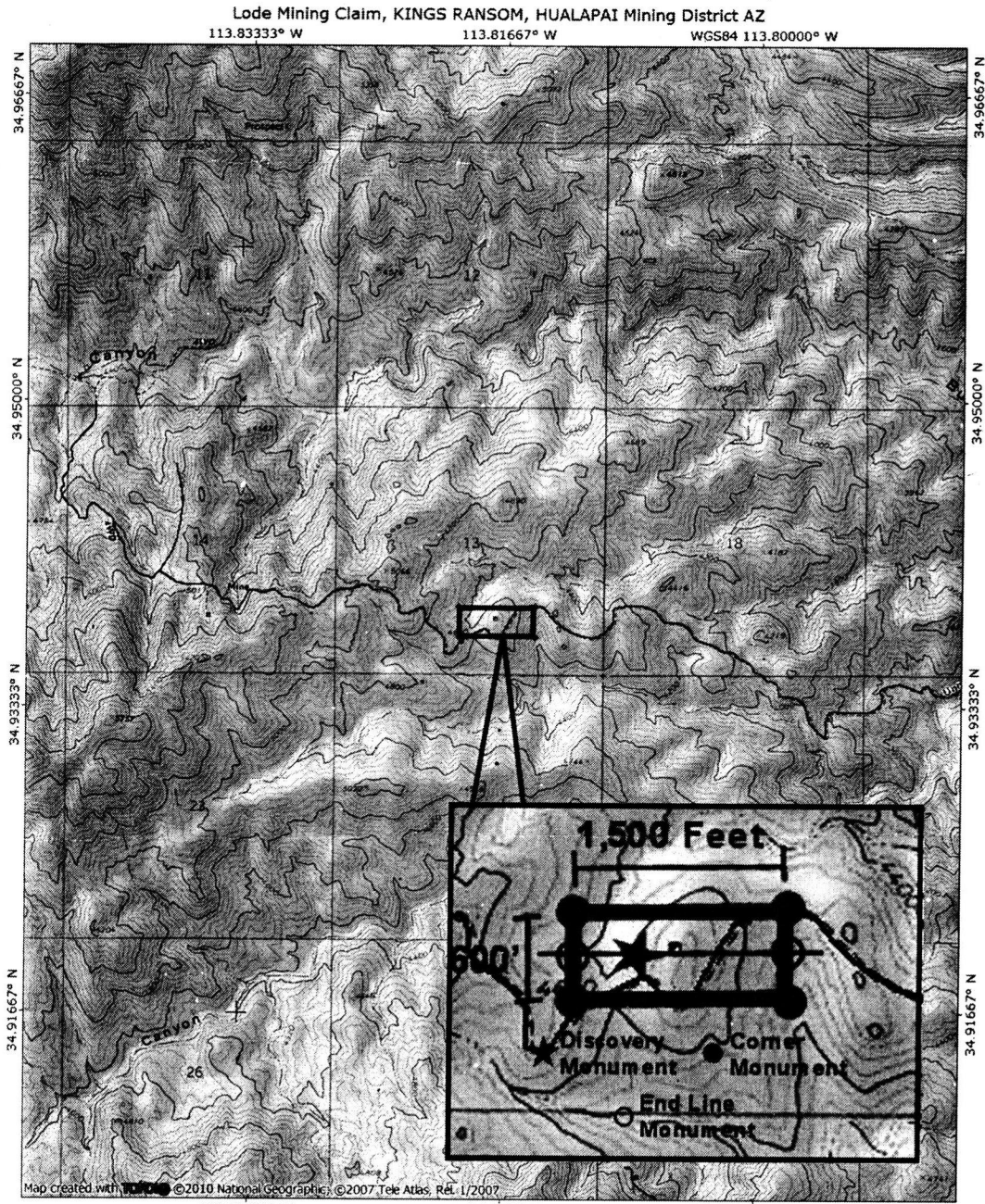
- 1) Name of Claim; **KINGS RANSOM MINE**
- 2) Type of Claim; **LODE**
- 3) Location Monument is located in Section 13, Township 18N, Range 15W, Gila-Salt River Meridian, Mohave County, Arizona.
- 4) The types of corner and location monuments used are as follows: 4" X 4" Posts.



TN/MN
 11 1/2°
 01/21/15

2018 JUN 29 P 3:45

AMC436639

DEPARTMENT OF INTERIOR
BUREAU OF LAND MANAGEMENT

Input Parameters for Geographic Report with Land

System Id = CR

Admin State = AZ

Geo State =

Casetype Begins With

Case Disp Txt = AUTHORIZED, CANCELLED, EXPIRED, PENDING, REJECTED, RELINQUISHED, WITHDRAWN

Mer Twp Rng =

Section =

Mtrs = 14 0180N 0150W 013, 14 0180N 0150W 999

Commodity =

Commodity Txt =

Pending Org =

Pend Org Decode =

Total Rows Returned: 1

RUN TIME: 07:37 AM

UNITED STATES DEPARTMENT OF INTERIOR
BUREAU OF LAND MANAGEMENT
GEOGRAPHIC REPORT WITH LAND
Sorted by Serial Number

RUN DATE: 02/03/2016
Page 1 of 1

Adm State: AZ

Serial Number: AZA 029861P1
Total Case Acres: 31,414.410

<u>Casetype</u>	<u>Case Disp</u>				<u>Sect</u>	<u>Sur Typ</u>	<u>Sur Num</u>	<u>Suff</u>	<u>Subdivision</u>	<u>Act Pend</u>
220100	AUTHORIZED	14	0180N	0150W	013	ALIQ			NWNE,NWNW,E2W2,SESE;	

TOWNSHIP 18 NORTH RANGE 15 WEST OF THE GILA & SALT RIVER MERIDIAN, ARIZONA

SECS	SUBDIVISION																Acres	Kind of Entry or Purpose	Serial Number or Order Number	Action Date	Remarks		
	NE 1/4				NW 1/4				SW 1/4				SE 1/4									Lots	Other Description
	NE	NW	SW	SE	NE	NW	SW	SE	NE	NW	SW	SE	NE	NW	SW	SE							
	For orders affecting disposal or use of unidentified lands withdrawn for classification, minerals, water, and/or other public purposes, and Indian treaties, refer to Index to Miscellaneous Documents																						
																	M&B 37 (MS);	20.63	PATENT / ME	1764	4/29/1876	MC 11; 18N 14W;	
																	ALL SECS 2, 16, 32, 36;		STATE GRANT	ACT OF CONGRESS	6/20/1910	TITLE TO STATE TO FIX ON APPROVAL OF SURVEY; SUBJECT TO PRIOR RIGHTS;	
1																	ALL;	639.60					
5																	ALL;	639.60					
9																	ALL;	640.00					
15																	ALL;	640.00					
17	X	X	X	X	X			X	X	X	X	X	X	X	X	X		600.00					
19																	ALL;	623.92					
21																	ALL;	640.00					
27																	ALL;	640.00					
29																	ALL;	640.00					
31																	ALL;	625.32					
33																	ALL;	640.00					
35					X	X	X	X	X	X	X	X						320.00	PATENT / RRG	896546	2/19/1923	17N 14W;	
7	X	X	X	X	X			X	X				X	X	X		1-4	543.20	PATENT / RRG	945412	9/30/1924	18N 10W;	
2			X	X														80.00	IL BASE	82	2/28/1925	12S 25E;	
3			X			X	X	X	X	X	X	X					1, 3, 4	440.37					
11		X		X	X			X	X	X	X				X			320.00					
13		X			X	X		X	X		X				X			280.00					
23	X				X	X	X	X	X	X	X	X		X	X			440.00					
25		X	X		X					X	X		X	X				280.00					
35	X	X		X										X	X			200.00	PATENT / RRG	959097	5/8/1925	15N 1E;	
2						X	X	X	X			X	X	X	X			320.00	IL BASE	84	8/27/1925	11N 3E;	
2										X	X						1-3, PART 4	237.59	IL BASE	87	11/7/1925	16S 23E;	
																	ALL SECS 2, 16, 32, 36;		STATE GRANT	ACT OF CONGRESS	1/25/1927	EXTENDS ACT OF 6/20/1910 TO MINERAL LANDS; SUBJECT TO PRIOR RIGHTS;	
3			X										X				2	120.11	PATENT / RRG	995000	1/27/1927	12N 14W;	
26		X	X				X											120.00	PATENT / RRX	1053501	2/23/1932	17N 14W;	
2																	PART 4	2.17	IL BASE	199	5/10/1940	10N 5W;	

Update Actions

Serial-No: AZA 029861P1

Bottom of Screen

	Del?	Date (mm/dd/yyyy)	Code	Action Text	DocNr	Action Remark	-->Land	A/P	Pending	Ins User	Mod User
<input checked="" type="radio"/> 1	<input type="checkbox"/>	11/15/1996	387	CASE ESTABLISHED			<input type="checkbox"/>			LLUCY	
<input type="radio"/> 2	<input type="checkbox"/>	11/15/1996	500	GEOGRAPHIC NAME		HUALAPAI EXCHANGE	<input type="checkbox"/>			LLUCY	
<input type="radio"/> 3	<input type="checkbox"/>	11/15/1996	542	SUPPLEMENTAL USE/PURPOSE		019,69204;	<input type="checkbox"/>			LLUCY	
<input type="radio"/> 4	<input type="checkbox"/>	11/15/1996	542	SUPPLEMENTAL USE/PURPOSE		073,70238.49;	<input type="checkbox"/>			LLUCY	
<input type="radio"/> 5	<input type="checkbox"/>	11/15/1996	542	SUPPLEMENTAL USE/PURPOSE		690,480,10.7;	<input type="checkbox"/>			LLUCY	
<input type="radio"/> 6	<input type="checkbox"/>	03/05/1999	910	REPORT REQUESTED		PRELIM TITLE OPINION	<input type="checkbox"/>			A5JOHNSO	
<input type="radio"/> 7	<input type="checkbox"/>	03/12/1999	068	CONTAMINANT SRVY APPV		LEVEL I	<input type="checkbox"/>			LLUCY	LLUCY
<input type="radio"/> 8	<input type="checkbox"/>	03/12/1999	911	REPORT RECEIVED		PRELIM TITLE OPINION	<input type="checkbox"/>			A5JOHNSO	
<input type="radio"/> 9	<input type="checkbox"/>	03/29/1999	400	US RIGHTS ACQ/RES		930,943,944,900,947;	<input type="checkbox"/>	A		LLUCY	RSELBACH
<input type="radio"/> 10	<input type="checkbox"/>	03/29/1999	404	TITLE RECORDATION		BK3273PG823	<input type="checkbox"/>			LLUCY	LLUCY
<input type="radio"/> 11	<input type="checkbox"/>	03/29/1999	865	TITLE ACCEPTED BY US			<input type="checkbox"/>	A		LLUCY	RSELBACH
<input type="radio"/> 12	<input type="checkbox"/>	05/17/1999	910	REPORT REQUESTED		FINAL TITLE OPINION	<input type="checkbox"/>			A5JOHNSO	
<input type="radio"/> 13	<input checked="" type="checkbox"/>	06/28/1999	873	OPEN TO ENTRY			<input type="checkbox"/>	A		LLUCY	RSELBACH
<input type="radio"/> 14	<input type="checkbox"/>	08/24/1999	911	REPORT RECEIVED		FINAL TITLE OPINION	<input type="checkbox"/>			A5JOHNSO	
<input type="radio"/> 15	<input type="checkbox"/>	09/01/1999	042	CASE SENT TO		DOCKETS	<input type="checkbox"/>			LLUCY	
<input type="radio"/> 16	<input type="checkbox"/>	09/01/1999	968	CASE ACTION COMPLETED			<input type="checkbox"/>			LLUCY	LLUCY
<input type="radio"/> 17	<input type="checkbox"/>	02/10/2005	600	RECORDS NOTED			<input type="checkbox"/>			LGOODROA	

Actions: 17

Provide me with new occurrences

Please SAVE&CONTINUE Between DELETES and NEW/CHANGE Lines

Serial-No: AZA 029861P1

Top of Screen

Location Update

Serial-No:AZA 029861P1

Bottom of Screen

Refresh Geopolitical Info Lock Refresh

Del?	Actn	Meridian	Twp	Range	Sec	Sur Type	Num	Suffix	Subdivision	Case Land Age	County	Office	Agency Text
<input type="checkbox"/>	Y	14	0170N	0140W	001	A			S2N2.S2		MOHAVE	KINGMAN FO	BUREAU OF LAND MGMT
<input type="checkbox"/>	Y	14	0170N	0140W	001	L			1-4;		MOHAVE	KINGMAN FO	BUREAU OF LAND MGMT
<input type="checkbox"/>	Y	14	0170N	0140W	003	A			S2N2.S2		MOHAVE	KINGMAN FO	BUREAU OF LAND MGMT
<input type="checkbox"/>	Y	14	0170N	0140W	003	L			1-4;		MOHAVE	KINGMAN FO	BUREAU OF LAND MGMT
<input type="checkbox"/>	Y	14	0170N	0140W	004	A			SWNE,NWSW,		MOHAVE	KINGMAN FO	BUREAU OF LAND MGMT
<input type="checkbox"/>	Y	14	0170N	0140W	005	A			S2N2.S2		MOHAVE	KINGMAN FO	BUREAU OF LAND MGMT
<input type="checkbox"/>	Y	14	0170N	0140W	005	L			1-4;		MOHAVE	KINGMAN FO	BUREAU OF LAND MGMT
<input type="checkbox"/>	Y	14	0170N	0140W	006	A			SESE		MOHAVE	KINGMAN FO	BUREAU OF LAND MGMT
<input type="checkbox"/>	Y	14	0170N	0140W	007	3			E2NENE;		MOHAVE	KINGMAN FO	BUREAU OF LAND MGMT
<input type="checkbox"/>	Y	14	0170N	0140W	011	A			N2;		MOHAVE	KINGMAN FO	BUREAU OF LAND MGMT
<input type="checkbox"/>	Y	14	0180N	0140W	007	A			E2W2.E2;		MOHAVE	KINGMAN FO	BUREAU OF LAND MGMT
<input type="checkbox"/>	Y	14	0180N	0140W	007	L			1-4;		MOHAVE	KINGMAN FO	BUREAU OF LAND MGMT
<input type="checkbox"/>	Y	14	0180N	0140W	019	A			E2W2.E2;		MOHAVE	KINGMAN FO	BUREAU OF LAND MGMT
<input type="checkbox"/>	Y	14	0180N	0140W	019	L			1-3;		MOHAVE	KINGMAN FO	BUREAU OF LAND MGMT
<input type="checkbox"/>	Y	14	0180N	0140W	031	A			E2SW.E2;		MOHAVE	KINGMAN FO	BUREAU OF LAND MGMT
<input type="checkbox"/>	Y	14	0180N	0140W	031	L			3.4;		MOHAVE	KINGMAN FO	BUREAU OF LAND MGMT
<input type="checkbox"/>	Y	14	0190N	0140W	019	A			NE.N2SE SESE;		MOHAVE	KINGMAN FO	BUREAU OF LAND MGMT
<input type="checkbox"/>	Y	14	0190N	0140W	030	A			NWNE,E2NW;		MOHAVE	KINGMAN FO	BUREAU OF LAND MGMT
<input type="checkbox"/>	Y	14	0190N	0140W	031	A			NENE.E2W2.W2E2.SESE;		MOHAVE	KINGMAN FO	BUREAU OF LAND MGMT
<input type="checkbox"/>	Y	14	0190N	0140W	031	L			1-4;		MOHAVE	KINGMAN FO	BUREAU OF LAND MGMT
<input type="checkbox"/>	Y	14	0162N	0150W	019	A			E2SW.SE;		MOHAVE	KINGMAN FO	BUREAU OF LAND MGMT
<input type="checkbox"/>	Y	14	0162N	0150W	019	L			1-6;		MOHAVE	KINGMAN FO	BUREAU OF LAND MGMT
<input type="checkbox"/>	Y	14	0162N	0150W	021	A			S2;		MOHAVE	KINGMAN FO	BUREAU OF LAND MGMT
<input type="checkbox"/>	Y	14	0162N	0150W	029	A			ALL;		MOHAVE	KINGMAN FO	BUREAU OF LAND MGMT
<input type="checkbox"/>	Y	14	0162N	0150W	031	A			E2W2.E2;		MOHAVE	KINGMAN FO	BUREAU OF LAND MGMT
<input type="checkbox"/>	Y	14	0162N	0150W	031	L			1-4;		MOHAVE	KINGMAN FO	BUREAU OF LAND MGMT
<input type="checkbox"/>	Y	14	0162N	0150W	033	A			ALL;		MOHAVE	KINGMAN FO	BUREAU OF LAND MGMT
<input type="checkbox"/>	Y	14	0170N	0150W	001	A			S2N2.S2		MOHAVE	KINGMAN FO	BUREAU OF LAND MGMT
<input type="checkbox"/>	Y	14	0170N	0150W	001	L			1-4;		MOHAVE	KINGMAN FO	BUREAU OF LAND MGMT
<input type="checkbox"/>	Y	14	0170N	0150W	003	A			S2N2.S2		MOHAVE	KINGMAN FO	BUREAU OF LAND MGMT
<input type="checkbox"/>	Y	14	0170N	0150W	003	L			1-4;		MOHAVE	KINGMAN FO	BUREAU OF LAND MGMT
<input type="checkbox"/>	Y	14	0170N	0150W	005	A			S2N2.S2		MOHAVE	KINGMAN FO	BUREAU OF LAND MGMT
<input type="checkbox"/>	Y	14	0170N	0150W	005	L			1-4;		MOHAVE	KINGMAN FO	BUREAU OF LAND MGMT
<input type="checkbox"/>	Y	14	0170N	0150W	007	A			E2W2.E2;		MOHAVE	KINGMAN FO	BUREAU OF LAND MGMT
<input type="checkbox"/>	Y	14	0170N	0150W	007	L			1-4;		MOHAVE	KINGMAN FO	BUREAU OF LAND MGMT
<input type="checkbox"/>	Y	14	0170N	0150W	009	A			ALL;		MOHAVE	KINGMAN FO	BUREAU OF LAND MGMT
<input type="checkbox"/>	Y	14	0170N	0150W	011	A			ALL;		MOHAVE	KINGMAN FO	BUREAU OF LAND MGMT
<input type="checkbox"/>	Y	14	0170N	0150W	015	A			ALL;		MOHAVE	KINGMAN FO	BUREAU OF LAND MGMT
<input type="checkbox"/>	Y	14	0170N	0150W	017	A			ALL;		MOHAVE	KINGMAN FO	BUREAU OF LAND MGMT
<input type="checkbox"/>	Y	14	0170N	0150W	019	A			E2W2.E2;		MOHAVE	KINGMAN FO	BUREAU OF LAND MGMT
<input type="checkbox"/>	Y	14	0170N	0150W	019	L			1-4;		MOHAVE	KINGMAN FO	BUREAU OF LAND MGMT
<input type="checkbox"/>	Y	14	0170N	0150W	021	A			ALL;		MOHAVE	KINGMAN FO	BUREAU OF LAND MGMT
<input type="checkbox"/>	Y	14	0170N	0150W	023	A			ALL;		MOHAVE	KINGMAN FO	BUREAU OF LAND MGMT
<input type="checkbox"/>	Y	14	0170N	0150W	027	A			ALL;		MOHAVE	KINGMAN FO	BUREAU OF LAND MGMT
<input type="checkbox"/>	Y	14	0170N	0150W	029	A			NE.NENW.SWSW.E2SE;		MOHAVE	KINGMAN FO	BUREAU OF LAND MGMT
<input type="checkbox"/>	Y	14	0170N	0150W	031	A			E2W2.E2;		MOHAVE	KINGMAN FO	BUREAU OF LAND MGMT
<input type="checkbox"/>	Y	14	0170N	0150W	031	L			1-4;		MOHAVE	KINGMAN FO	BUREAU OF LAND MGMT
<input type="checkbox"/>	Y	14	0170N	0150W	033	A			ALL;		MOHAVE	KINGMAN FO	BUREAU OF LAND MGMT
<input type="checkbox"/>	Y	14	0180N	0150W	001	A			S2N2.S2		MOHAVE	KINGMAN FO	BUREAU OF LAND MGMT
<input type="checkbox"/>	Y	14	0180N	0150W	001	L			1-4;		MOHAVE	KINGMAN FO	BUREAU OF LAND MGMT
<input type="checkbox"/>	Y	14	0180N	0150W	003	A			S2N2.SW.N2SE;		MOHAVE	KINGMAN FO	BUREAU OF LAND MGMT
<input type="checkbox"/>	Y	14	0180N	0150W	003	L			1-4;		MOHAVE	KINGMAN FO	BUREAU OF LAND MGMT
<input type="checkbox"/>	Y	14	0180N	0150W	005	A			S2N2.S2		MOHAVE	KINGMAN FO	BUREAU OF LAND MGMT
<input type="checkbox"/>	Y	14	0180N	0150W	005	L			1-4;		MOHAVE	KINGMAN FO	BUREAU OF LAND MGMT
<input type="checkbox"/>	Y	14	0180N	0150W	007	A			NE.E2NW.NESW.NESE.W2		MOHAVE	KINGMAN FO	BUREAU OF LAND MGMT
<input type="checkbox"/>	Y	14	0180N	0150W	007	L			1-4;		MOHAVE	KINGMAN FO	BUREAU OF LAND MGMT
<input type="checkbox"/>	Y	14	0180N	0150W	009	A			ALL;		MOHAVE	KINGMAN FO	BUREAU OF LAND MGMT
<input type="checkbox"/>	Y	14	0180N	0150W	011	A			NWNE.SENE.NENW.SW.S		MOHAVE	KINGMAN FO	BUREAU OF LAND MGMT
<input type="checkbox"/>	Y	14	0180N	0150W	013	A			NWNE.NWNW.E2W2.SESE		MOHAVE	KINGMAN FO	BUREAU OF LAND MGMT
<input type="checkbox"/>	Y	14	0180N	0150W	015	A			ALL;		MOHAVE	KINGMAN FO	BUREAU OF LAND MGMT
<input type="checkbox"/>	Y	14	0180N	0150W	017	A			NE.NENW.S2NW.S2;		MOHAVE	KINGMAN FO	BUREAU OF LAND MGMT
<input type="checkbox"/>	Y	14	0180N	0150W	019	A			E2W2.E2;		MOHAVE	KINGMAN FO	BUREAU OF LAND MGMT
<input type="checkbox"/>	Y	14	0180N	0150W	019	L			1-4;		MOHAVE	KINGMAN FO	BUREAU OF LAND MGMT
<input type="checkbox"/>	Y	14	0180N	0150W	021	A			ALL;		MOHAVE	KINGMAN FO	BUREAU OF LAND MGMT
<input type="checkbox"/>	Y	14	0180N	0150W	023	A			NENE.W2.W2SE;		MOHAVE	KINGMAN FO	BUREAU OF LAND MGMT
<input type="checkbox"/>	Y	14	0180N	0150W	025	A			W2NE.NENW.W2SW.N2SE		MOHAVE	KINGMAN FO	BUREAU OF LAND MGMT
<input type="checkbox"/>	Y	14	0180N	0150W	026	A			W2NE.SENW;		MOHAVE	KINGMAN FO	BUREAU OF LAND MGMT
<input type="checkbox"/>	Y	14	0180N	0150W	027	A			ALL;		MOHAVE	KINGMAN FO	BUREAU OF LAND MGMT
<input type="checkbox"/>	Y	14	0180N	0150W	029	A			ALL;		MOHAVE	KINGMAN FO	BUREAU OF LAND MGMT
<input type="checkbox"/>	Y	14	0180N	0150W	031	A			E2W2.E2;		MOHAVE	KINGMAN FO	BUREAU OF LAND MGMT
<input type="checkbox"/>	Y	14	0180N	0150W	031	L			1-4;		MOHAVE	KINGMAN FO	BUREAU OF LAND MGMT
<input type="checkbox"/>	Y	14	0180N	0150W	033	A			ALL;		MOHAVE	KINGMAN FO	BUREAU OF LAND MGMT
<input type="checkbox"/>	Y	14	0180N	0150W	035	A			N2NE.SENE.W2.S2SE;		MOHAVE	KINGMAN FO	BUREAU OF LAND MGMT
<input type="checkbox"/>	Y	14	0170N	0160W	013	A			ALL;		MOHAVE	KINGMAN FO	BUREAU OF LAND MGMT
<input type="checkbox"/>	Y	14	0170N	0160W	015	A			E2.E2W2.NWNW;		MOHAVE	KINGMAN FO	BUREAU OF LAND MGMT
<input type="checkbox"/>	Y	14	0170N	0160W	021	A			E2SE;		MOHAVE	KINGMAN FO	BUREAU OF LAND MGMT
<input type="checkbox"/>	Y	14	0170N	0160W	023	A			ALL;		MOHAVE	KINGMAN FO	BUREAU OF LAND MGMT
<input type="checkbox"/>	Y	14	0170N	0160W	025	A			ALL;		MOHAVE	KINGMAN FO	BUREAU OF LAND MGMT
<input type="checkbox"/>	Y	14	0170N	0160W	027	A			ALL;		MOHAVE	KINGMAN FO	BUREAU OF LAND MGMT
<input type="checkbox"/>	Y	14	0170N	0160W	033	A			E2W2.SWNW.W2SW.E2;		MOHAVE	KINGMAN FO	BUREAU OF LAND MGMT
<input type="checkbox"/>	Y	14	0170N	0160W	035	A			ALL;		MOHAVE	KINGMAN FO	BUREAU OF LAND MGMT

Please SAVE&CONTINUE Between DELETES and NEW/CHANGE Lines

Provide me with new occurrences

Save & Continue Save & Exit Cancel Lookup CMR Lookup

Serial-No:AZA 029861P1

Update Actions

Serial-No: AZA 029861P1

Bottom of Screen

	Del?	Date (mm/dd/yyyy)	Code	Action Text	DocNr	Action Remark	-->Land	A/P	Pending	Ins User	Mod User
<input checked="" type="radio"/> 1	<input type="checkbox"/>	11/15/1996	387	CASE ESTABLISHED			<input type="checkbox"/>			LLUCY	
<input type="radio"/> 2	<input type="checkbox"/>	11/15/1996	500	GEOGRAPHIC NAME		HUALAPAI EXCHANGE	<input type="checkbox"/>			LLUCY	
<input type="radio"/> 3	<input type="checkbox"/>	11/15/1996	542	SUPPLEMENTAL USE/PURPOSE		019.69204.	<input type="checkbox"/>			LLUCY	
<input type="radio"/> 4	<input type="checkbox"/>	11/15/1996	542	SUPPLEMENTAL USE/PURPOSE		073.70238.49.	<input type="checkbox"/>			LLUCY	
<input type="radio"/> 5	<input type="checkbox"/>	11/15/1996	542	SUPPLEMENTAL USE/PURPOSE		690.480.10.7.	<input type="checkbox"/>			LLUCY	
<input type="radio"/> 6	<input type="checkbox"/>	03/05/1999	910	REPORT REQUESTED		PRELIM TITLE OPINION	<input type="checkbox"/>			A5JOHNSO	
<input type="radio"/> 7	<input type="checkbox"/>	03/12/1999	068	CONTAMINANT SRVY APPV		LEVEL I	<input type="checkbox"/>			LLUCY	LLUCY
<input type="radio"/> 8	<input type="checkbox"/>	03/12/1999	911	REPORT RECEIVED		PRELIM TITLE OPINION	<input type="checkbox"/>			A5JOHNSO	
<input type="radio"/> 9	<input type="checkbox"/>	03/29/1999	400	US RIGHTS ACQ/RES		930.943.944.900.947.	<input type="checkbox"/>	A		LLUCY	RSELBACH
<input type="radio"/> 10	<input type="checkbox"/>	03/29/1999	404	TITLE RECORDATION		BK3273PG823	<input type="checkbox"/>			LLUCY	LLUCY
<input type="radio"/> 11	<input type="checkbox"/>	03/29/1999	865	TITLE ACCEPTED BY US			<input type="checkbox"/>	A		LLUCY	RSELBACH
<input type="radio"/> 12	<input type="checkbox"/>	05/17/1999	910	REPORT REQUESTED		FINAL TITLE OPINION	<input type="checkbox"/>			A5JOHNSO	
<input type="radio"/> 13	<input type="checkbox"/>	06/28/1999	873	OPEN TO ENTRY			<input type="checkbox"/>	A		LLUCY	RSELBACH
<input type="radio"/> 14	<input type="checkbox"/>	08/24/1999	911	REPORT RECEIVED		FINAL TITLE OPINION	<input type="checkbox"/>			A5JOHNSO	
<input type="radio"/> 15	<input type="checkbox"/>	09/01/1999	042	CASE SENT TO		DOCKETS	<input type="checkbox"/>			LLUCY	
<input type="radio"/> 16	<input type="checkbox"/>	09/01/1999	968	CASE ACTION COMPLETED			<input type="checkbox"/>			LLUCY	LLUCY
<input type="radio"/> 17	<input type="checkbox"/>	02/10/2005	600	RECORDS NOTED			<input type="checkbox"/>			LGODDROA	

Actions: 17

Provide me with new occurrences
 Please SAVE&CONTINUE Between DELETES and NEW/CHANGE Lines

Serial-No: AZA 029861P1

Top of Screen

U.S. DEPARTMENT OF THE INTERIOR
BUREAU OF LAND MANAGEMENT

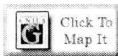

Case Recordation

Last modified: 12/17/2013 14:28:01

Disposition: AUTHORIZED
Serial Number

Geo State: Land Office: Prefix: Serial #: Suffix:

Alternate Entry

Case Type	Case Acres	Commodity	Case File Jurisdiction
220100	31414.410	001	

Customer Details

Search Criteria: Search Column:

Proprietor Name(LFI)	Int Rel	Pct Int	Address	Address2	City	State	Zip
BLM KINGMAN FO	19	100.00	2755 MISSION BLVD		KINGMAN	AZ	864015308

Customers: 1

Location Details

Meridian: Township: Range: Section: Type: Number: Suffix:

Search Column:

	Meridian	Twp	Range	Sec	Sur Type	Num	Sur Suffix	Subdivision	County	Office	SMA
1	14	0170N	0140W	001	A			S2N2,S2;	MOHAVE	KINGMAN FO	BUREAU OF LAND MGMT
2	14	0170N	0140W	001	L			1-4;	MOHAVE	KINGMAN FO	BUREAU OF LAND MGMT
3	14	0170N	0140W	003	A			S2N2,S2;	MOHAVE	KINGMAN FO	BUREAU OF LAND MGMT
4	14	0170N	0140W	003	L			1-4;	MOHAVE	KINGMAN FO	BUREAU OF LAND MGMT
5	14	0170N	0140W	004	A			SWNE,NWSW;	MOHAVE	KINGMAN FO	BUREAU OF LAND MGMT

Locations: 81

Action Details

Search Criteria: Search Column:

	Date (mm/dd/yyyy)	Code	Action Text	DocNr	Action Remark	Pending
1	11/15/1996	387	CASE ESTABLISHED			
2	11/15/1996	500	GEOGRAPHIC NAME		HUALAPAI EXCHANGE	
3	11/15/1996	542	SUPPLEMENTAL USE/PURPOSE		019,69204;	
4	11/15/1996	542	SUPPLEMENTAL USE/PURPOSE		073,70238.49;	
5	11/15/1996	542	SUPPLEMENTAL USE/PURPOSE		690,480,10.7;	

Actions: 17 # Not Connected to Land: 0

Remarks

Search Criteria: Search Column:

Line #	Remarks
0001	TRUST NO. 8415 ;
0002	FOR FURTHER INFO SEE AZA 29861PT, FD, F1-4 ;

Remarks: 2

Jurisdiction Acreage

Search Criteria: Search Column:

Type	Code	Acreage
---	No Data Found	No Data Found

Entries: 0

Top of Screen

- LR2000 Productive
- Case Recorda**
- New
- View/Update
- Mining Claim**
- View/Update
- Mass Owner
- Mass Action
- Mass Remarks
- Status**
- View
- LLD / Lanc
- View LLD
- Customer Na**
- New
- View/Update
- Bond**
- New
- View/Update
- Surety**
- View
- Bond Master N**
- View
- Transaction F**
- Mass Upd Report
- MC CBS Export
- CBS Import Rpt
- MC PayPortal Rpt
- Bonds Held Rpt
- Data Scan
- Case Scan

Case Header Update

Serial-No: AZA 029861P1

Case Type	Acres	Commodity	DISPOSITION
220100 CMR Lookup	31414.410	001	AUTHORIZED

Case File Jurisdiction	

Date Added	Date Changed	Disp Date	Disp Code	Sec Ctr
11/15/1996	12/17/2013 14:28:01	03/29/1999	865	81
<input type="button" value="Save"/> <input type="button" value="Cancel"/> <input type="button" value="Lookup"/>				

Code and Code Meaning for CASE_TYPE

Code	Meaning	Description
<input checked="" type="checkbox"/> 220100EX-BLM	SEC 206, FLPMA01	10-21-1976;090STAT2756;43USC1716
<input checked="" type="checkbox"/>	21 FLPMA;SEC 206	



**DEPARTMENT OF THE INTERIOR
BUREAU OF LAND MANAGEMENT
MINING CLAIMS**

Run Date/Time: 02/03/2016 07:50 AM

(LIVE) Serial Register Page

Page 1 of 1

01 05-10-1872;017STAT0091;30USC26,28,34
Case Type 384101: LODE CLAIM
Claim Name: KINGS RANSOM MINE
Commodity :
Case Disposition: ACTIVE
Required Maintenance Fee: \$155.00

Total Acres
20.660

Serial Number
AMC436639
Lead File Number
AMC436639

Name & Address	Int Rel
BURKE WILLIAM E 1018 ABEREEN COURT PICKERINGTON, OH 43147	CLAIMANT

Mer Twp Rng Sec	Quadrant	District/Field Office	County
14 0180N 0150W 013	SW ,SE	KINGMAN FO	MOHAVE

Act Date	Code	Action	Action Remarks	Receipt Number
01/10/2016	403	LOCATION DATE		
01/29/2016	395	RECORDATION NOTICE RECD	1	3484022
01/29/2016	484	LOCATION YEAR / MAINTENANCE	2016;\$155	3484022
01/29/2016	501	ACCT ADV IN LEAD FILE	AMC436639;	

Line Nr Remarks



Steven L. Cyros

942 Calle Amanecer
Bldg. B / MS 548
San Clemente, CA 92673

SANTA ANA CA 925

26 JAN 2016 PMS L



RECEIVED
ELM AZ STATE OFFICE

2016 JAN 29 P 3:11

PHOENIX ARIZONA

Bureau of Land Management
Arizona State Office
One Central Avenue
Suite 800
Phoenix, AZ 85004-4427

85004442700



Steven L. Cyros

942 Calle Amanecer

Bldg. B / MS 548

San Clemente, CA 92673

